

John Wilson

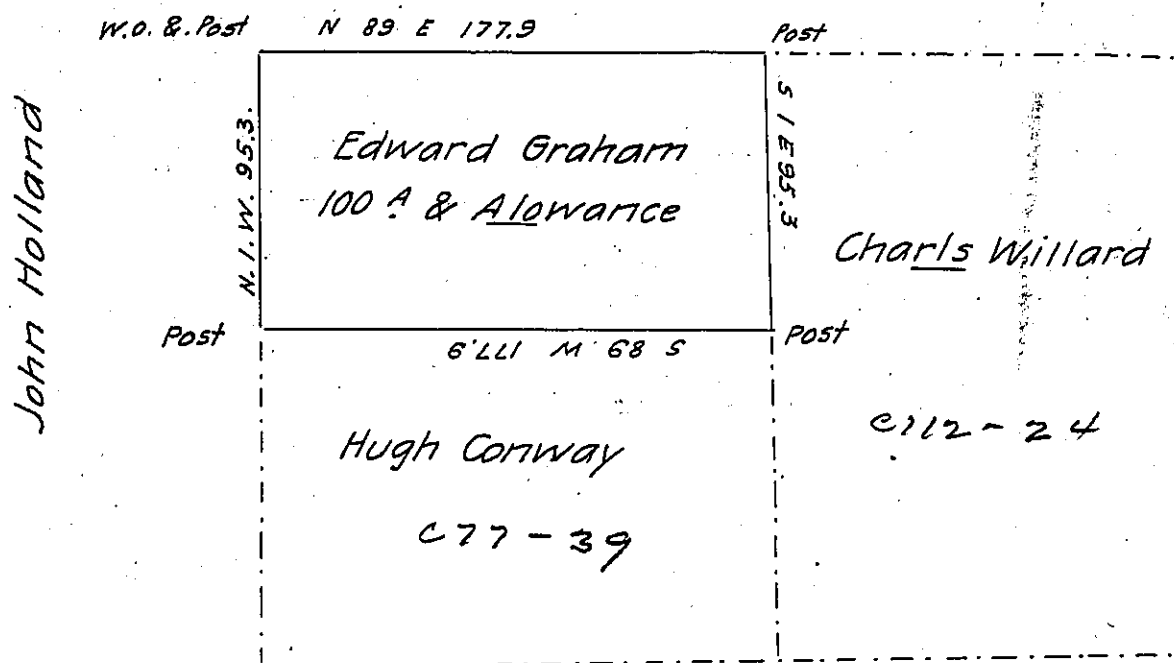

Draft of one hundred & acres of land & the allowance of six
 per cent for roads &c. Situated in Parker Township Butler County on the
 waters of Slippery Rock creek Surveyed on the 12th day of Jan'y 1831 at
 the instance of Edward Graham by virtue of settlement and improvement
 To Jacob Sallade E.S.G. James J. Hoge D.S.

I do certify the above to be a true copy of a Survey found
 in the Entry Book of James J. Hoge former Deputy Surveyor of Butler
 County Given under my hand this 27th Dec^r 1844

James Dunlap D.S.

Butler Co. Y

I do also certify that it does not appear from the Books or papers
 in my possession that the above land is surveyed or appropriated
 in any other way by warrant or otherwise

J. Dunlap.

IN TESTIMONY that the above is a copy of the original remaining on file in
 the Department of Internal Affairs of Pennsylvania, made
 conformably to an Act of Assembly approved the 16th day of
 February, 1833, I have hereunto set my Hand and caused
 the Seal of said Department to be affixed at Harrisburg,
 this first day of February 1905

Joseph R. [Signature]
 Secretary of Internal Affairs.